

Woodland Workshop Series

Five workshops, scheduled August through October 2018, cover various aspects of woodland maintenance and harvesting. Classes will be lead by experts from organizations including DSU Cooperative Extension and Delaware Forest Service (Department of Agriculture).

All workshops are free of charge.

Please note location of each workshop.

For more information, or for assistance due to disabilities, contact:

Megan Pleasanton

Extension Educator

Office: 302.857.6438

Email: mpleasanton@desu.edu

Visit Cooperative Extension online:
cars.desu.edu/cooperative-extension



Cooperative Extension Education in Agriculture, 4-H and Home Economics, Delaware State University, University of Delaware and United States Department of Agriculture cooperating, Dr. Dyremples B. Marsh, Dean and Administrator. It is the policy of Delaware Cooperative Extension that no person shall be subjected to discrimination on the grounds of race, color, sex, disability, age, or national origin.



DSU Cooperative Extension

1200 N. Dupont Highway
Dover, DE 19901-2277

Cooperative Extension
Delaware State University

*A publication of the
Agriculture and Natural Resources Program*

Woodland Workshop Series

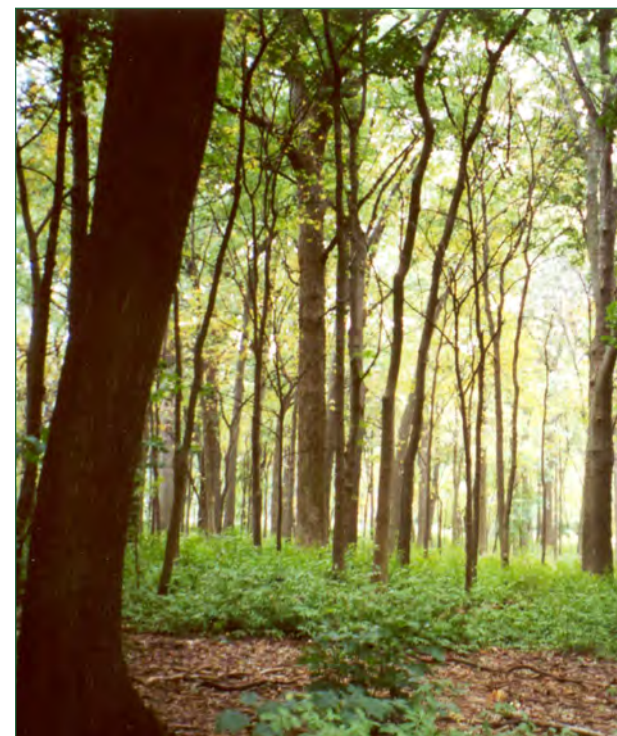

August 22
Chainsaw 101
5-7pm

Learn the do's and don't's of chainsaw operations. This workshop will cover safety tips and general chainsaw maintenance techniques. Sam Topper, senior forester, DE Forest Service, will lead the class.

Location:
915 Kenton Rd.
Dover, DE 19904



September 11
Tree Identification Walk and Talk
5pm

Visit Delaware State University for a walk and talk about some of the native and non-native tree species located on the grounds of Delaware's Tree Campus USA (Arbor Day Foundation designation). Dr. Cynthia Hong-Wa, DSU Claude E. Phillips Herbarium curator, will lead the tour.

Location:
Delaware State University
1200 N. Dupont Highway
Dover, DE 19901



September 20
Selecting and Harvesting Firewood
5-7pm

Do you know which trees to harvest and which to let grow? This workshop will offer techniques for harvesting and selecting firewood for sale. A Delaware Forest Service representative will lead the class.

Location:
142 Simmental Meadows Lane
Marydel, DE 19964



October 11
Tree Pruning
4-6pm

Learn the importance of proper tree trimming. The first half of class will focus on how to make a proper cut; the second half will be an outdoor demonstration. Mr. Richard Pratt, ISA certified arborist, will lead the class.

Location:
DSU Outreach and Research Center
884 Smyrna Leipsic Rd.
Smyrna, DE 19977



October 20
Wilderness At Home: How to create the perfect wildlife habitat in your own backyard
6-8pm

Want to build a haven for wildlife? Put away the lawn mower! You could make your backyard into the perfect habitat for a wide variety of native species and even create wildlife corridors. Abigail Barenblitt will lead the class.

Location:
DSU Ag Annex, RM 111
1200 N. Dupont Hwy.
Dover, DE 19901